

PLAN SHOWING THE PROPOSED CONSTRUCTION OF A RESIDENTIAL BUILDING AT DOOR NO. 25, ROYAL R.S. NO. 100/4, 4080/21, BLOCK NO. 89, VENKATA KRISHNA ROAD, MYLAPORE VILLAGE, CHENNAI-600 028. CHENNAI CORPORATION DIVISION NO. 148, ZONE: X SCALE: 1" = 8' 0" (OR) 1:100

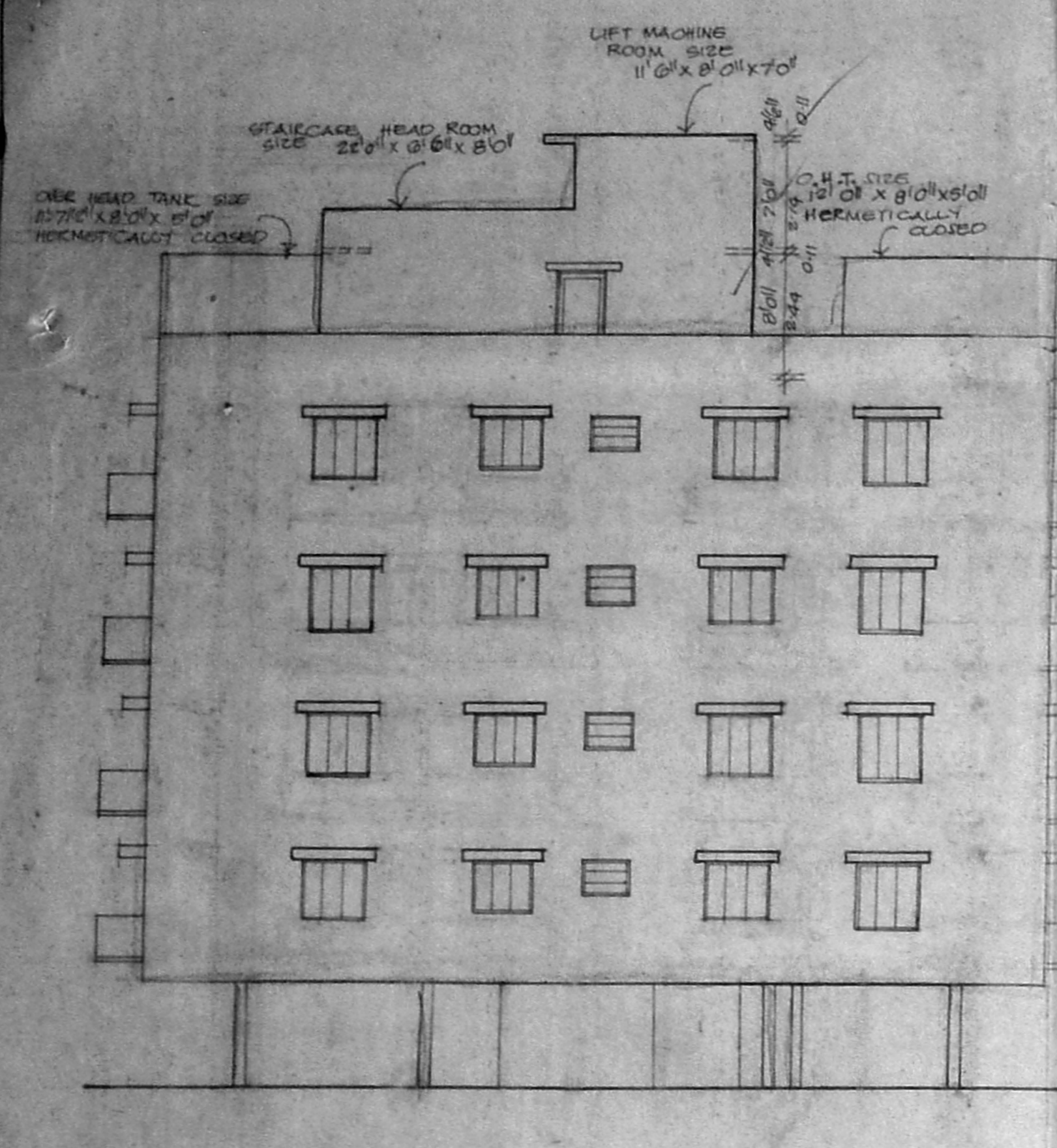

ELEVATION

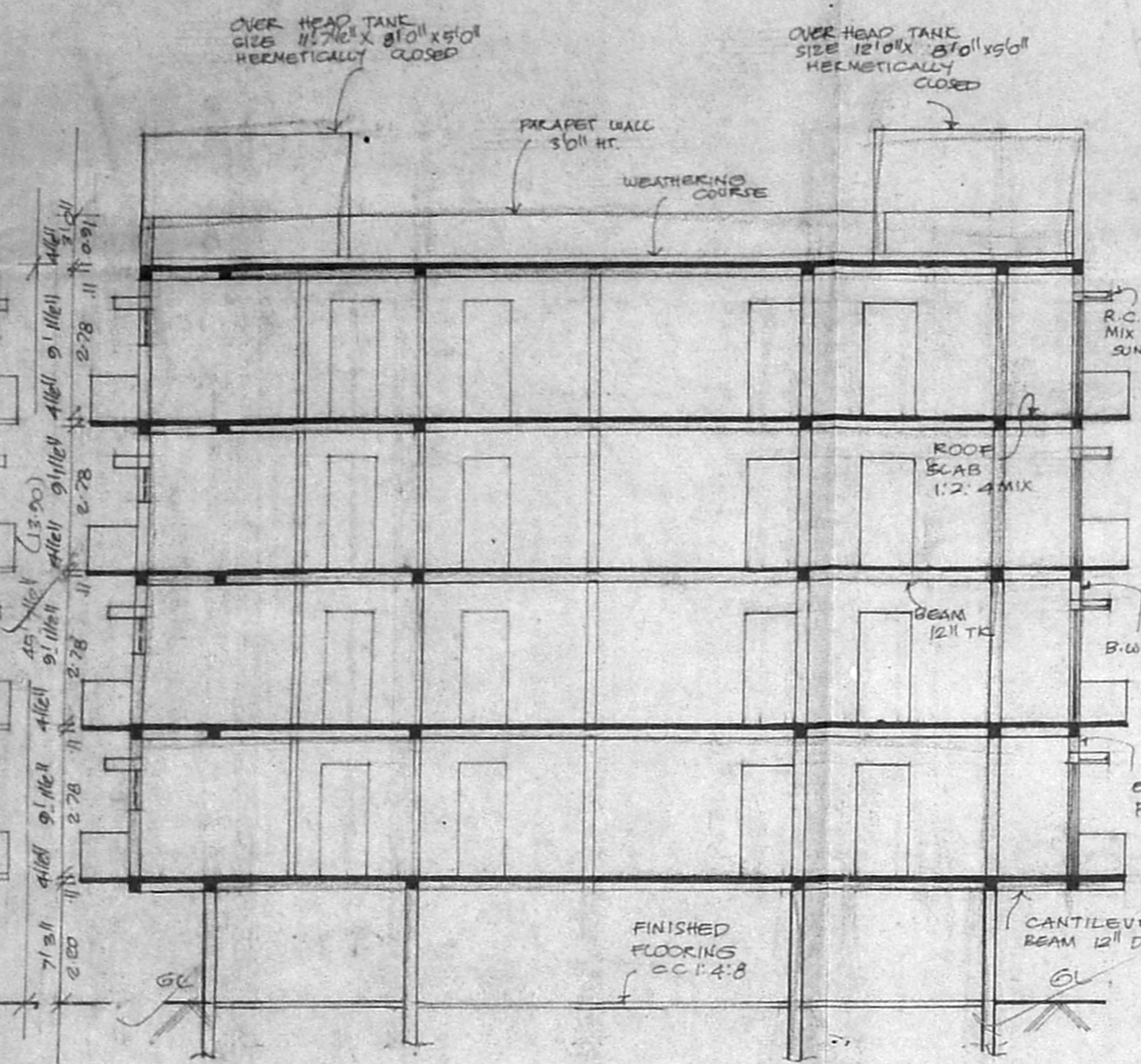

SECTION ON 'AB'

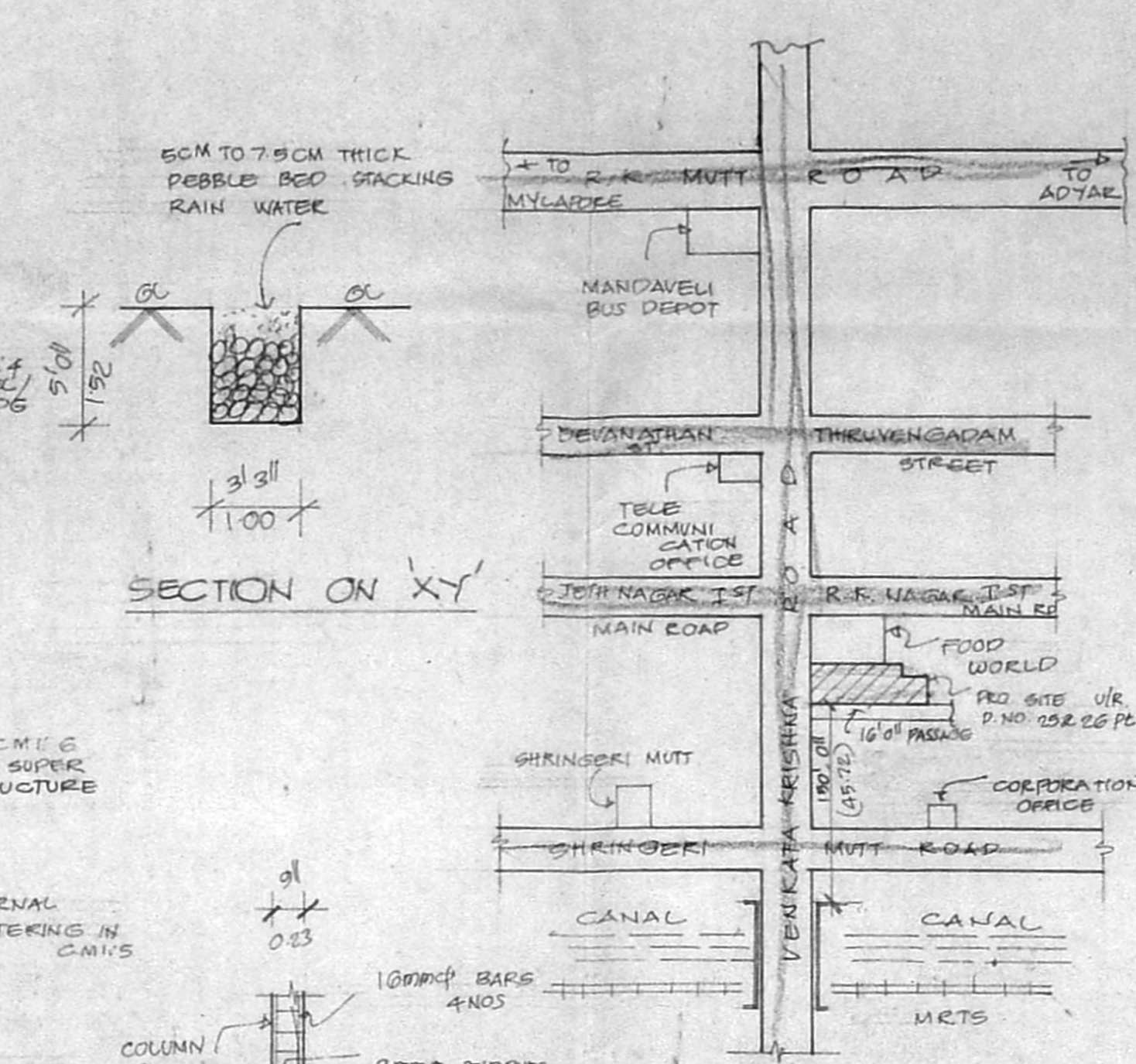

SECTION ON XY

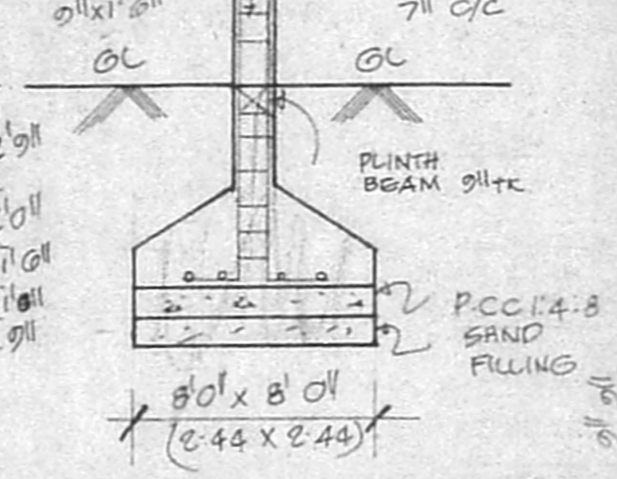

FOUNDATION DETAIL

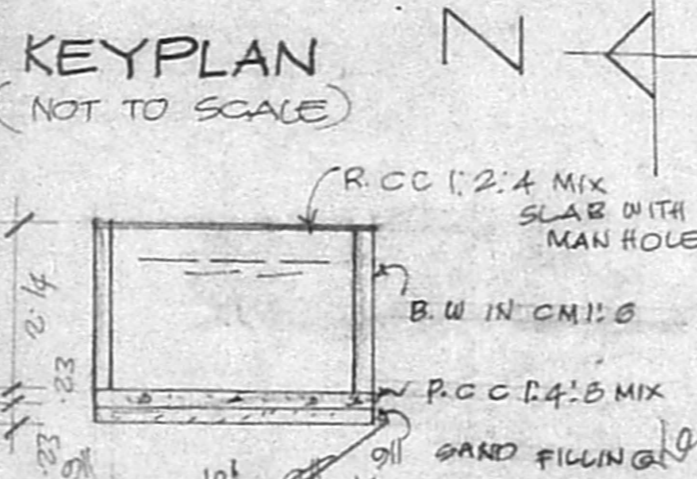

KEYPLAN (NOT TO SCALE)

DETAIL OF GUMP

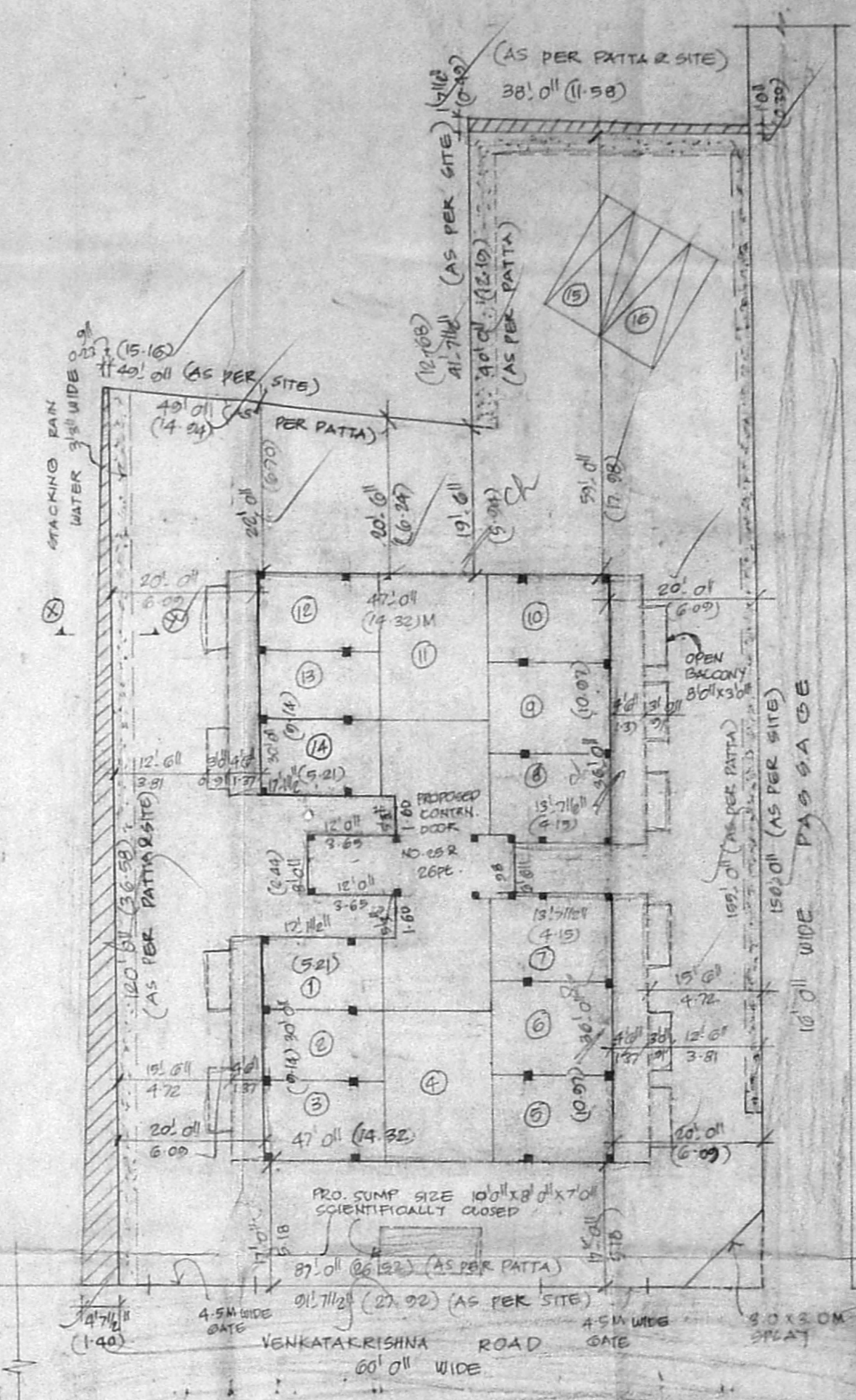

SITE PLAN SCALE: 1" = 16' 0" (OR) 1:100

JOINERY		
D	DOOR	3'6" x 7'0" 1.00 x 2.14
D	DOOR	3'0" x 7'0" 0.91 x 2.14
D	DOOR	2'0" x 7'0" 0.76 x 2.14
W	WINDOW	6'0" x 4'0" 1.00 x 1.37
W	WINDOW	4'0" x 4'0" 1.22 x 1.37
KW	KIT. WINDOW	4'0" x 3'6" 1.22 x 1.05
KW	"	2'6" x 3'6" 0.76 x 1.05
OW	OPEN WINDOW	10'0" x 3'6" 3.12 x 2.14
V	VENTILATOR	2'0" x 2'0" 0.76 x 0.76

AREA DETAIL	
PLOT AREA :	11,571 SQ. FT. (10.74 HA)
STILT FLOOR AREA :	9380 SQ. FT. (0.91 HA)
FIRST FLOOR AREA :	4214 SQ. FT. (0.39 HA)
SECOND FLOOR AREA :	4214 SQ. FT. (0.39 HA)
THIRD FLOOR AREA :	4214 SQ. FT. (0.39 HA)
FOURTH FLOOR AREA :	4214 SQ. FT. (0.39 HA)
TOTAL FLOOR AREA :	19,856 SQ. FT. (1.95 HA)
COVERAGE :	80.41%
F.S.I :	1.46

COLOUR INDEX	
PROPOSED AS SHOWN	[Symbol]
ROAD AS SHOWN	[Symbol]
BOUNDARY AS SHOWN	[Symbol]

CMDA (B) / 11 No. 1  
 C. No. 22 26733 2500  
 Assr.  
 Surtinity  
 P. A. [Signature]  
 A.P. 27/0

Chennai  
 Thana Suresh  
 [Signature]  
 OWNER

M. Mahendra Chand  
 B.E. M.S. (Structures)  
 Consulting Engineer &  
 Civil Licensee - Surveyor No-98  
 No-11, Royan, Church Road  
 Mylapore, Chennai-600 004.  
 Phone: 492347, 492342  
 LICENSED SURVEYOR

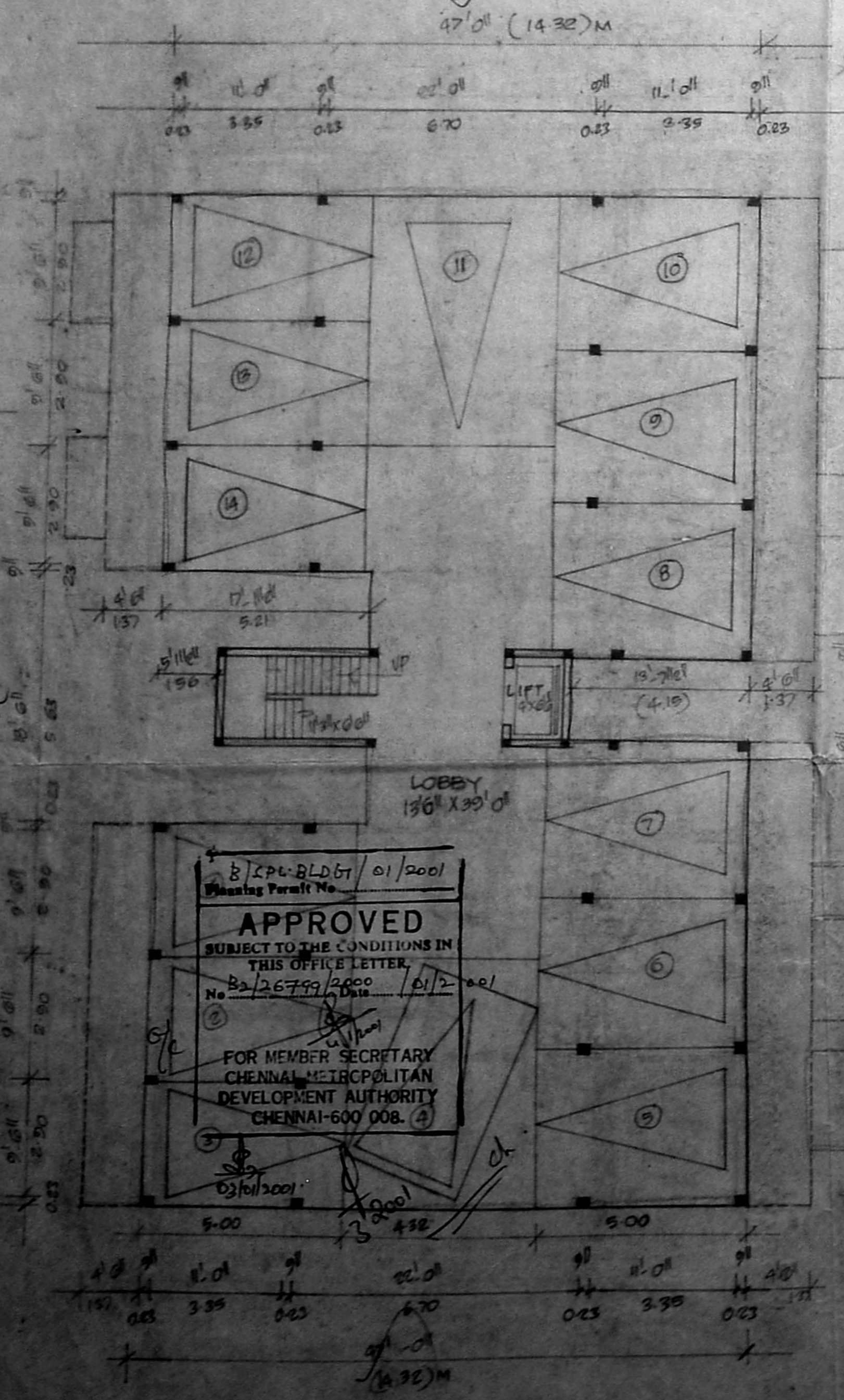

STILT FLOOR PLAN

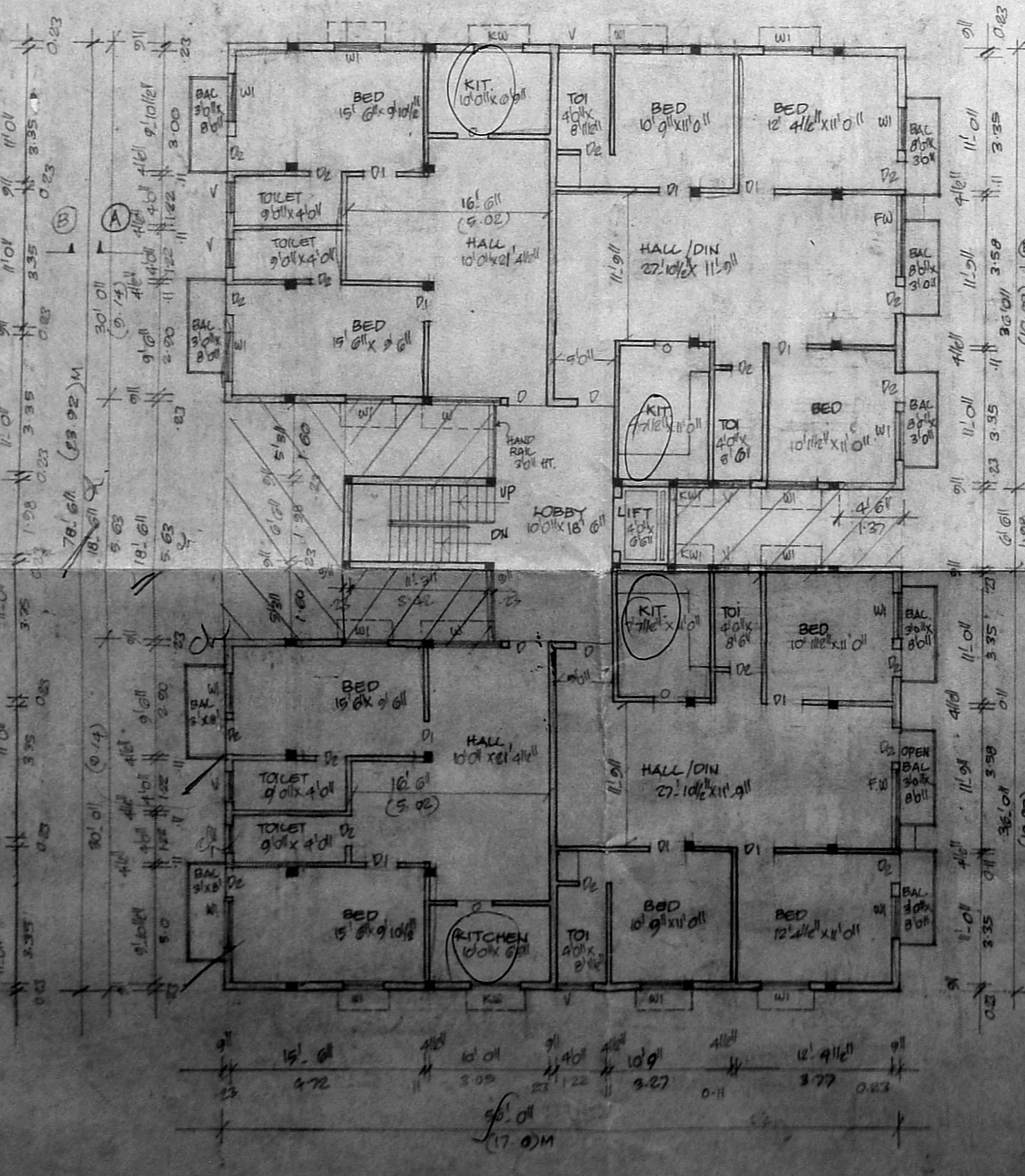

TYPICAL FLOOR PLAN (FIRST, SECOND, THIRD & FOURTH)

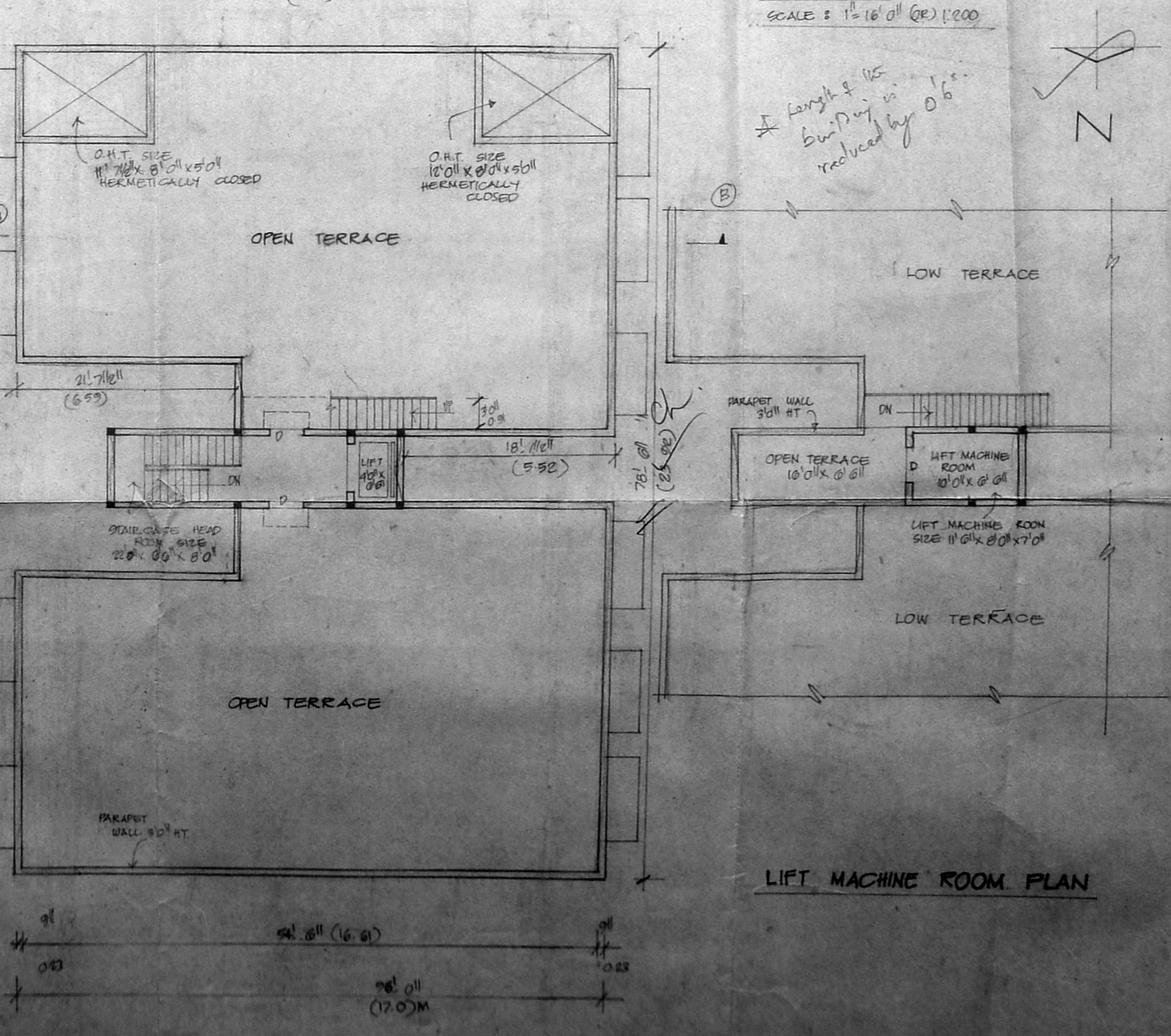

TERRACE FLOOR PLAN

LIFT MACHINE ROOM PLAN